

# KONOLD TÜREN VIELFALT







## **Made by KÖNOLD** in Katzenstein Germany

KÖNOLD Türen ist ein mittelständisches Unternehmen, das nun bereits in 3. Generation mit 150 Mitarbeitern hochwertige Innentüren für Ihr Zuhause fertigt.

Idyllisch gelegen in Katzenstein, auf der schwäbischen Alb hat sich ein hochmodernes Türenwerk mit Schreinerei entwickelt. Dort vereinen wir tagtäglich die Vorteile industrieller Fertigung und unserer individuellen Handwerksleistung.

# JEDES MASS AB STÜCKZAHL 1

Wir fertigen Türen in jeder auf dem Markt verfügbaren Holzart ab Stückzahl 1

## TÜRENMASSE:

- Breite bis 2200 mm (am Stück)
- Höhen bis 3500 mm (am Stück)

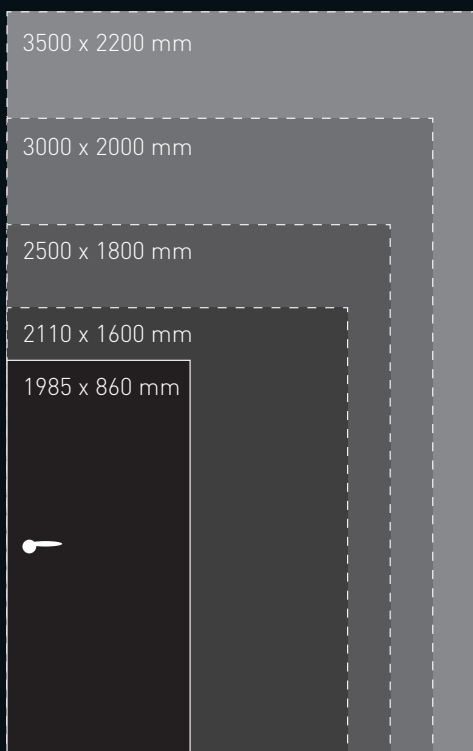

## ZARGENMASSE:

- Breite bis 3500 mm (am Stück)
- Höhen bis 3500 mm (am Stück)

## BEKLEIDUNGSBREITEN

- Kantig von 50-140 mm im 5 mm Rhythmus
- Soft, Soft2, Befä und Beka von 60-140 mm im 5 mm Rhythmus
- Bebo in 80 mm

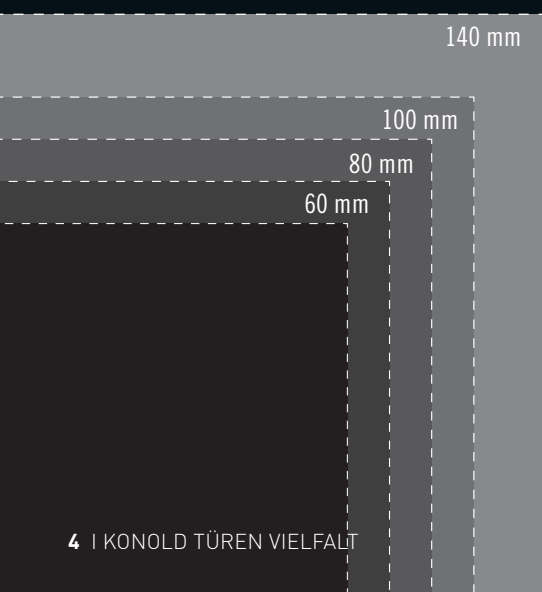

## MASSIVES RAHMENHOLZ

Massiver Fichte Tanne Rahmen  
jede Türe 5 cm kürzbar



**MASSIVE  
METALLANKER-PLATTE**

Für mehr Sicherheit,  
Standard in jeder Zarge



**RAL HANDLACKIERTE ZARGEN**

werden generell vormontiert geliefert







JEDES FURNIER  
IST SO EINMALIG  
WIE SIE SELBST.

# Glatte Türen



**Oberfläche:** Eiche Astig weiss mattlack  
Modell: G00  
Zarge: Eiche Astig weiss mattlack Eckig

**Oberfläche:** Landeiche  
Modell: G00  
Zarge: Eiche Astig Soft





**Oberfläche: Almeiche mattlack**  
Modell: G00 nur Drückerlochbohrung  
Zarge: Almeiche mattlack Eckig



**Oberfläche: Altholz Eiche geölt**  
Modell: G00  
Zarge: Altholz Eiche geölt Eckig



**Oberfläche:** Eiche Sägeschliff  
**Modell:** G00  
**Zarge:** Eiche Sägeschliff Eckig





Detail Eiche Sägeschliff

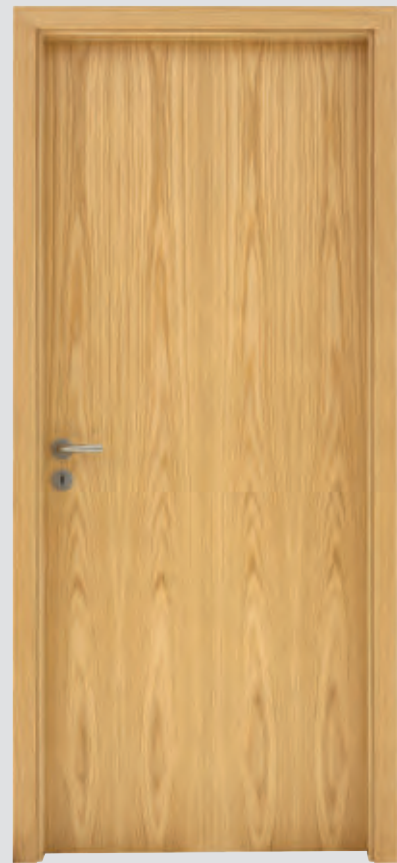

**Oberfläche:** Eiche Amerikanisch  
**Modell:** G00  
**Zarge:** Eiche Amerikanisch Soft



**Oberfläche:** Eiche KP 43  
**Modell:** G00  
**Zarge:** Eiche KP43 Soft

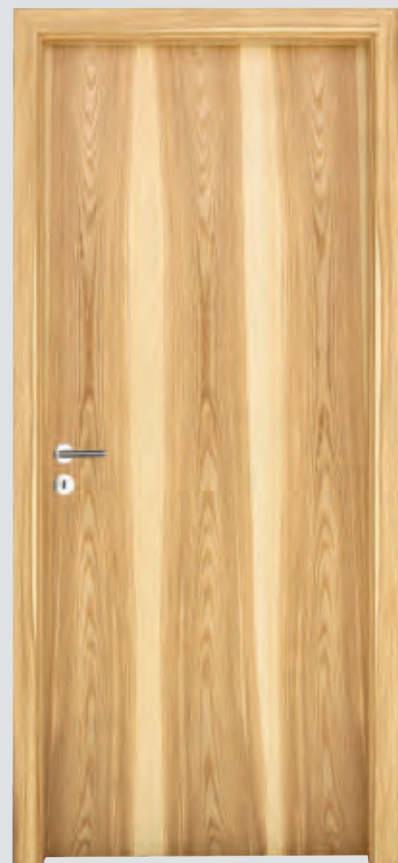

**Oberfläche:** Kernesche  
**Modell:** G00  
**Zarge:** Kernesche Soft



**Oberfläche:** Altholz Fichte geölt  
Modell: G00  
Zarge: Altholz Fichte geölt Eckig



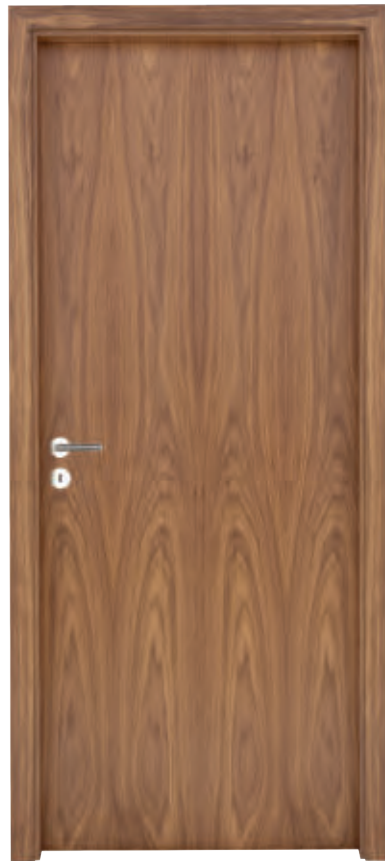

**Oberfläche:** Amerikanisch Nussbaum  
Modell: G00  
Zarge: Amerikanisch Nussbaum Soft



**Oberfläche:** Esche  
Modell: G00  
Zarge: Esche Soft



Esche OFPO 5859

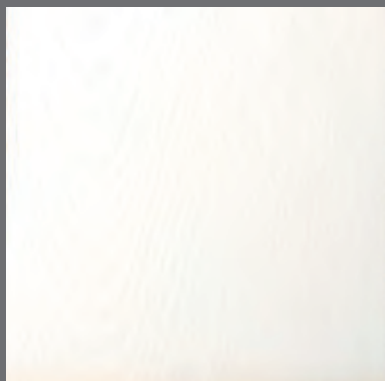

Esche GEPO 5859

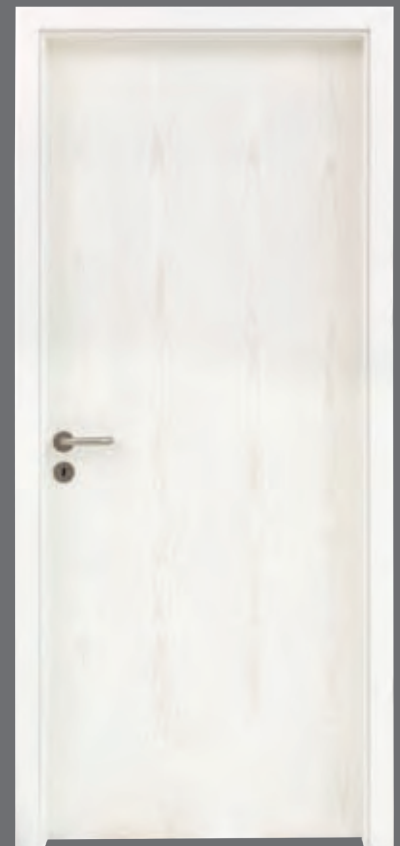

**Oberfläche:** Esche OFPO 5859  
Modell: G00  
Zarge: Esche OFPO 5859 Soft

Furniervielfalt





# Intarsien



Drücker: KOHO 140 Black Stone



**Oberfläche:** Titan / Saturn  
Modell: Marenso 01  
Zarge: Titan Soft





Detail: Vavonamaser  
Drücker: KOHO 136



**Oberfläche:** Canadisch Ahorn / Vavonamaser  
Modell: Imola 00  
Zarge: Canadisch Ahorn Bebo



**Oberfläche:** Wurmahorn  
Modell: Naomi 01  
Zarge: Wurmahorn 80 mm Bekleidung Soft

# Intarsien



**Oberfläche:** Eiche astig weiss mattlack  
Modell: Naomi 01  
Zarge: Eiche astig weiss mattlack Eckig



**Oberfläche:** Eiche astig  
Modell: Naomi 01  
Zarge: Eiche Amerikanisch Soft



**Oberfläche:** Eiche Amerikanisch  
Modell: Naomi 01  
Zarge: Eiche Amerikanisch Soft

## Modellvariationen

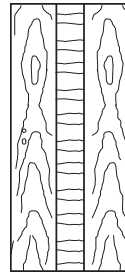

Aquila 01

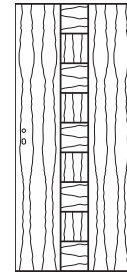

Aquila 08

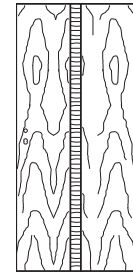

Ariva 08

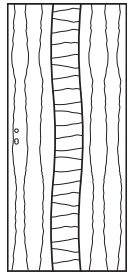

Arosa 01

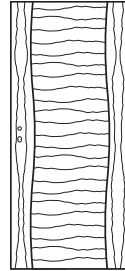

Arosa 16-01

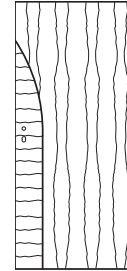

Bigera 01



Bologna 00

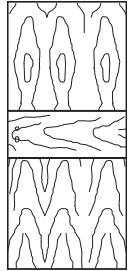

Caminar 01

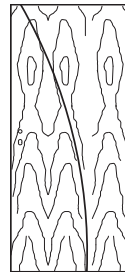

Capri 00



Imola 00



Isque 01

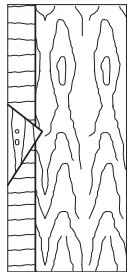

Laque 00

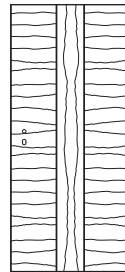

Lazia 01

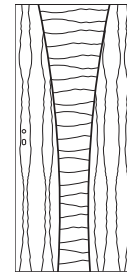

Lora 01

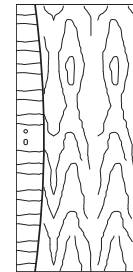

Marenso 01

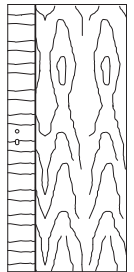

Marino 01

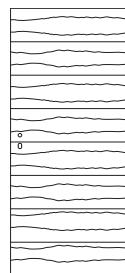

Naomi 01

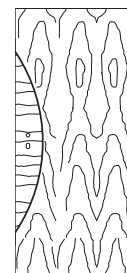

Palma 01



Palmero 00

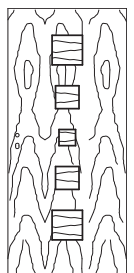

Quadra 01

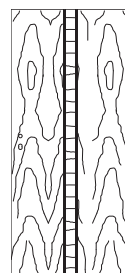

Sariva

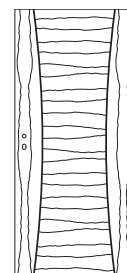

Trenso 01

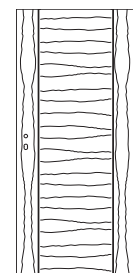

Trento 16-01

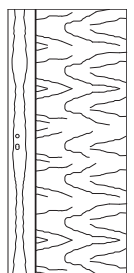

Vela 00



**Oberfläche:** Eiche Amerikanisch  
**Modell:** Trento 16/01  
**Zarge:** Eiche Amerikanisch Soft

# Lichtausschnitt



Detail: Glasleiste flächenbündig FB4

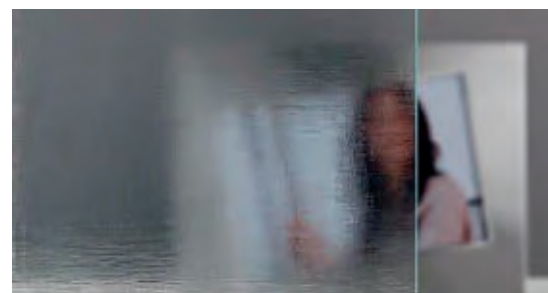

Detail: Glas Thela Weiß

**Oberfläche:** Kernbuche Baumstammoptik  
Modell: G00 2G50 Thela (Glasleiste FB4)  
Zarge: Kernbuche 80 mm Bekleidung Soft 2

## Modellvariationen

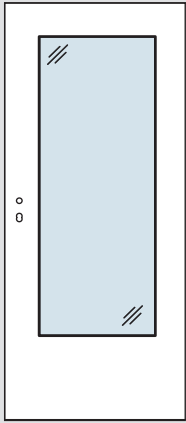

G04

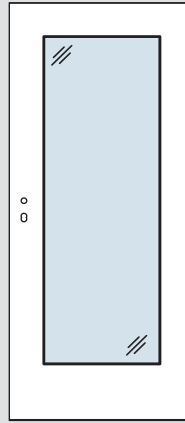

G04A

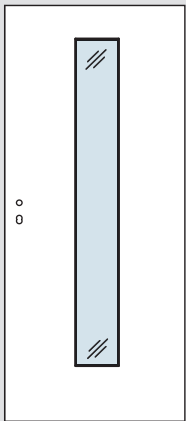

G50

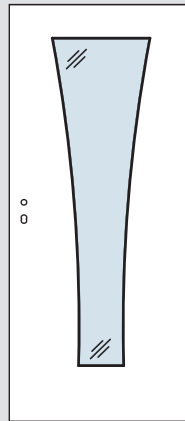

GS10

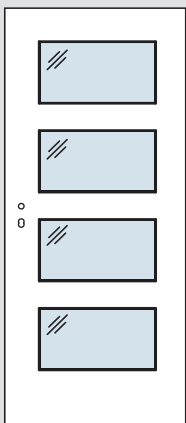

RE04

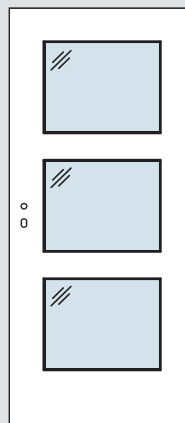

RE33

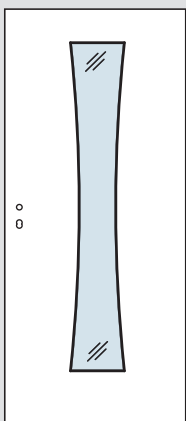

SL50

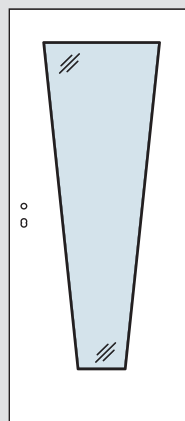

TT04

## Glasseistenvielfalt

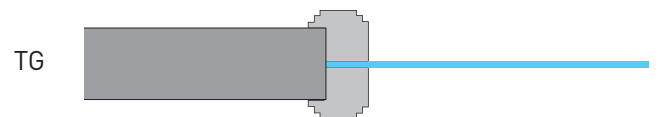
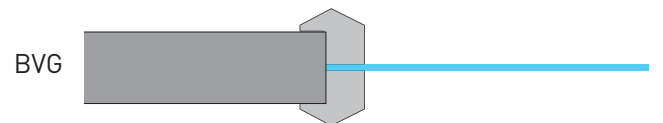
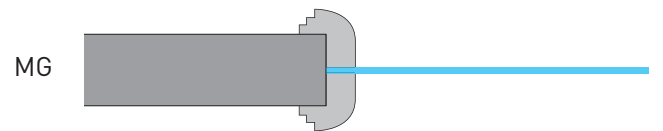
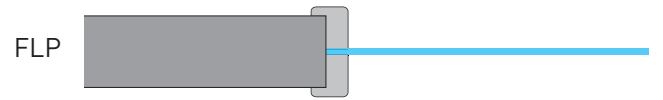
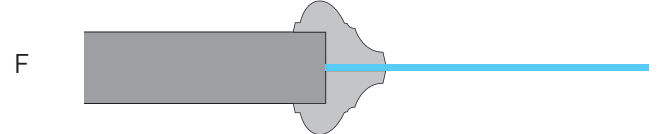
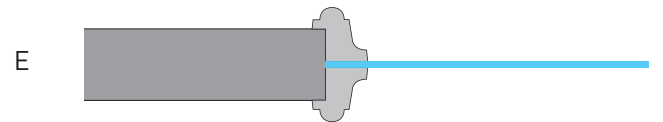
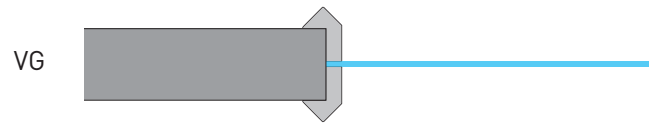
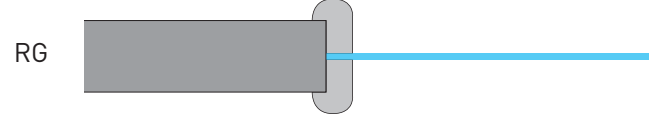
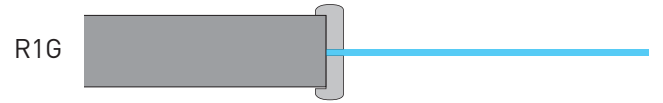
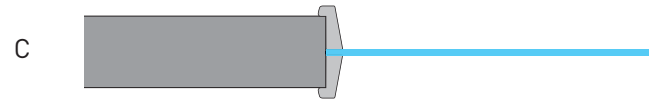

# Konglas

## Modellvariationen

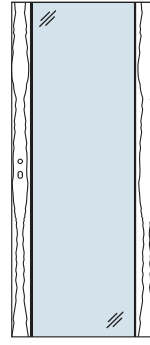

KGL 01

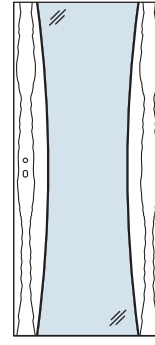

KGL 11

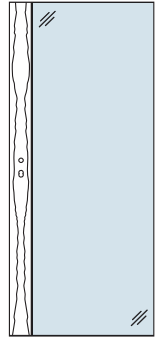

KGL 12

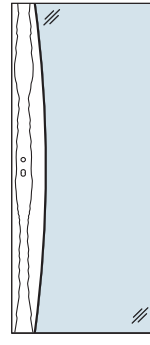

KGL 13

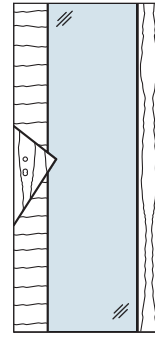

KGL 14

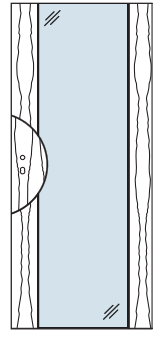

KGL 16

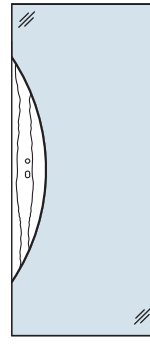

KGL 20

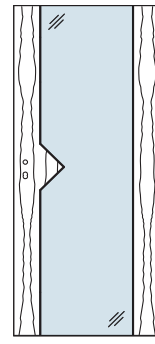

KGL 21

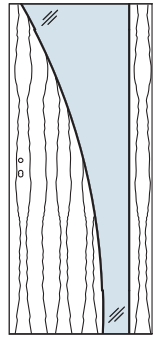

KGL 24

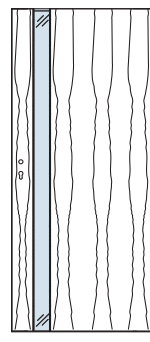

KGL 27s

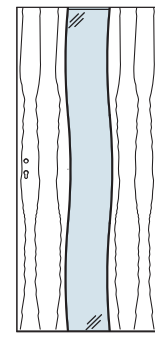

KG 30

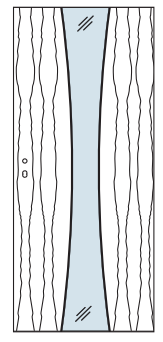

KGL 33

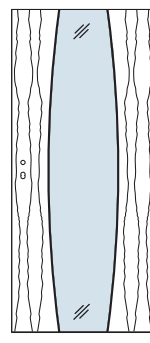

KGL 34

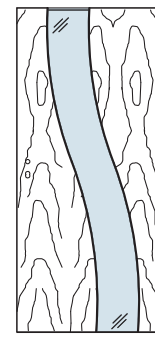

KGL 36

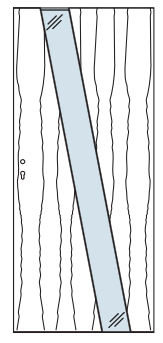

KGL 37

**Oberfläche:** Red Gum  
**Modell:** KGL 43 Satinato Weißglas  
**Zarge:** Red Gum 50 mm Eckig



**Oberfläche: Imbuia**  
 Modell: KGL 01 Float mit Lasermotiv 23  
 Zarge: RAL 9001 Bekleidung Bebo



**Oberfläche: Canadisch Ahorn**  
 Modell: KGL01-A - Glas Float - Rille Q101 matt  
 Zarge: Canadisch Ahorn Bekleidung Soft2

## KGL

Glas durchgehend nicht kürzbar



## KGL A

Querholz oben und unten kürzbar 15 mm



## KGL B

Aluschiene unten kürzbar 15 mm

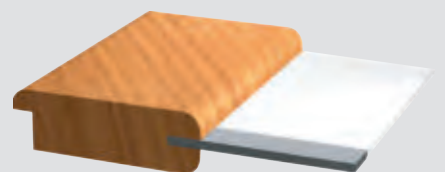

# Konglas

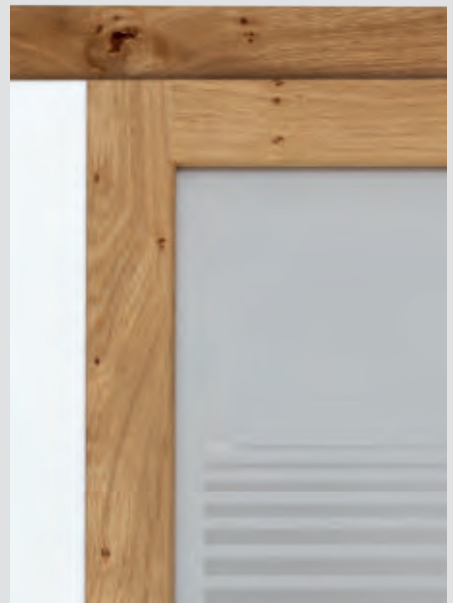

Detail: mit Querholz

**Oberfläche: RAL 9010 / Eiche Astig**

Modell: KGL 50/20 mit Querholz oben und unten

Glas: Grundglas Sandgestrahlt

Motiv Lea Float hell

Zarge: Eiche Astig Bekleidung Soft 2





Detail: ohne Querholz



**Oberfläche:** RAL 9010 / Farbfurnier Venus  
Modell: KGL 50/20 ohne Querholz  
Glas: Grundglas Sandgestrahlt  
Motiv Lea Float hell  
Zarge: RAL 9010 80 mm Bekleidung Soft 2



KONOLD TÜREN,  
DAS BESTE AUS  
DEM SCHÖNSTEN  
ROHSTOFF DER  
NATUR

# Landhaus



**Oberfläche:** RAL 9010

Modell: ALG 16 Chiemsee

Zarge: RAL 9010 Bekleidung Bebo





**Oberfläche: Fichte Astig**  
 Modell: ALG 08 Franken  
 Zarge: Fichte Astig Soft

Detail: Querstück stumpf

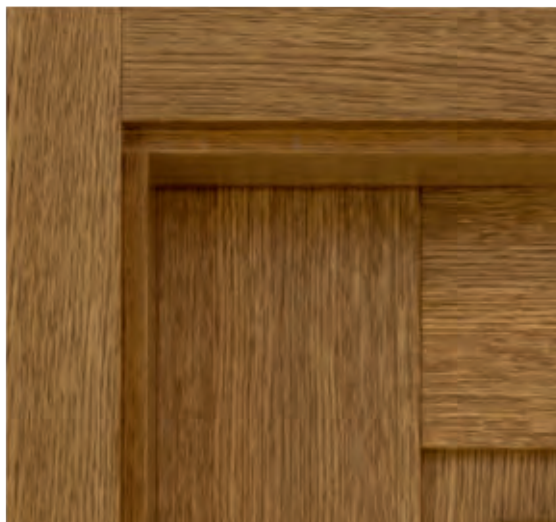

**Oberfläche: Eiche Amerikanisch**  
 Modell: ALG 29 Franken  
 Zarge: Eiche Amerikanisch Soft



**Oberfläche: Eiche KP43**  
 Modell: ALG 25 Baden  
 Zarge: Eiche KP43 Eckig  
 Querstück Stumpf

# Modellvariationen

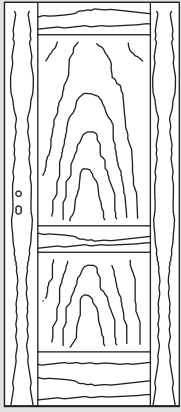

ALG 01

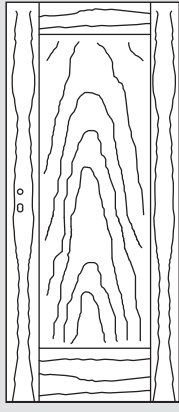

ALG 02

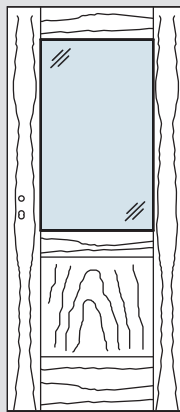

ALG 03

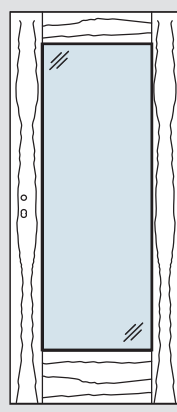

ALG 04

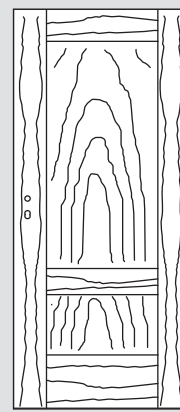

ALG 16

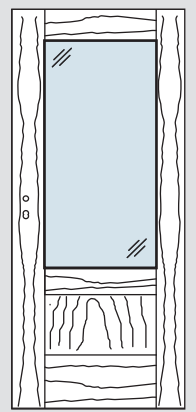

ALG 17

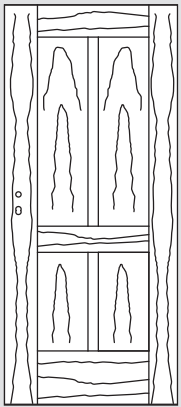

ALG 21

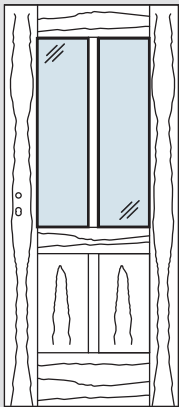

ALG 22

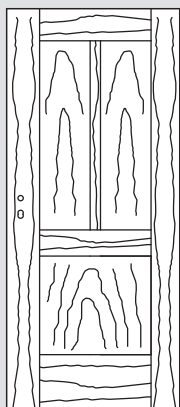

ALG 25

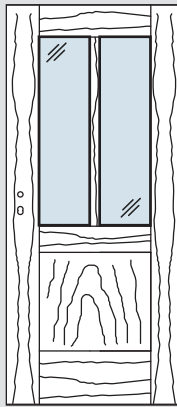

ALG 26

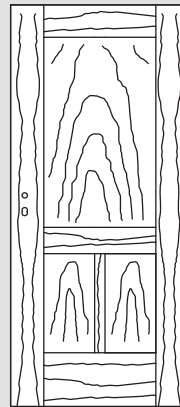

ALG 27

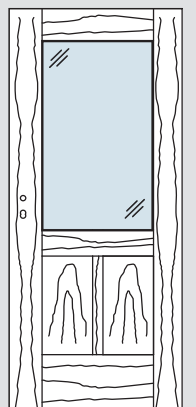

ALG 28

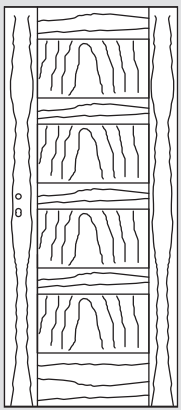

ALG 29

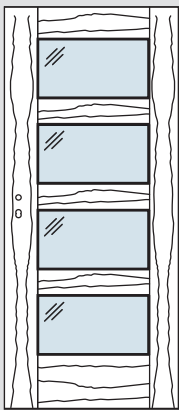

ALG 30

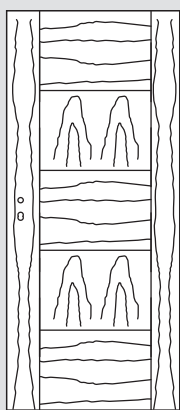

ALG 32

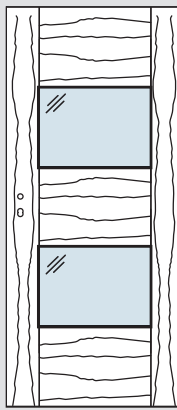

ALG 33

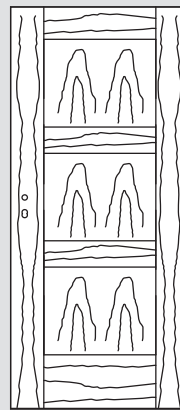

ALG 34

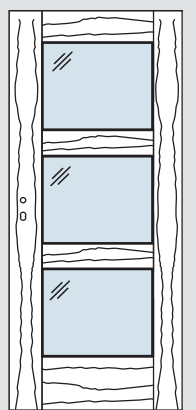

ALG 35

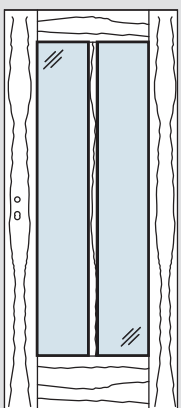

ALG 47

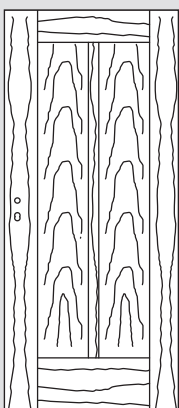

ALG 48



**Oberfläche: Eiche Astig Weiss mattlack**  
 Modell: ALG 01 Füllung Franken  
 Zarge: Eiche Astig Weiss mattlack Bekleidung Bebo



**Oberfläche: Eiche Astig**  
 Modell: ALG 48 Füllung Franken  
 Zarge: Eiche Astig Bekleidung Soft

**FRANKEN**



**BADEN**



**CHIEMSEE**



**QUERSCHNITTE**

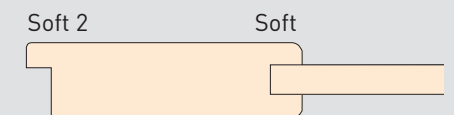
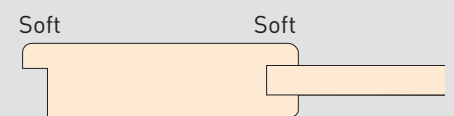
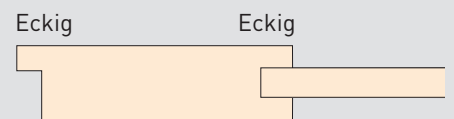

# Stiltüren



**Oberfläche:** RAL 9010  
**Modell:** Saarbrücken G26 Bianca -  
Rand Float hell  
**Zarge:** Sondermodell mit Rille

## Modellvariationen

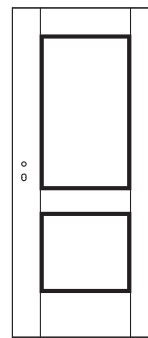

G01

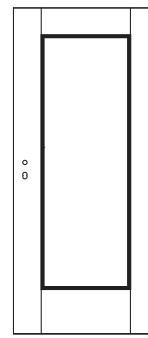

G02

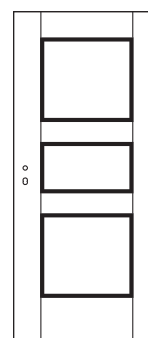

G08

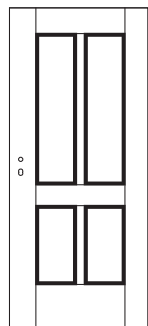

G21

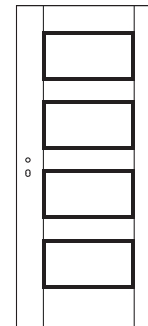

G29

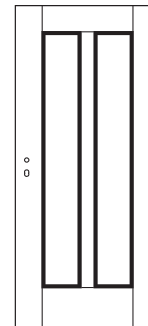

G48

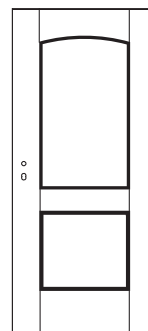

S01

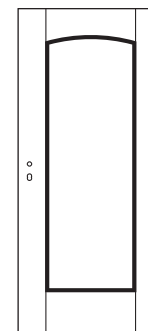

S02

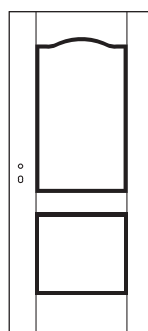

J01

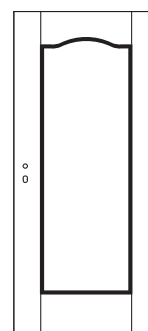

J02

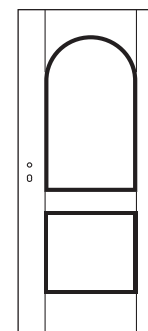

R01

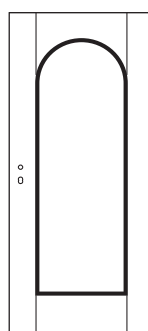

R02

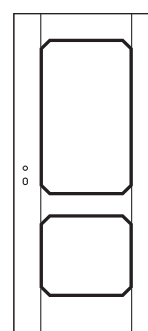

A01

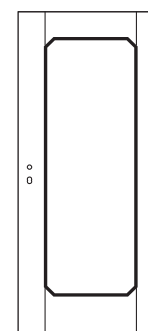

A02





**Oberfläche: Eiche Amerikanisch**  
 Modell: J01 Aachen  
 Zarge: Eiche Amerikanisch Bekleidung Soft



**Oberfläche: Buche**  
 Modell: G21 Saarbrücken  
 Zarge: Buche Bekleidung Bebo

**SAARBRÜCKEN**  
 durchlaufend furniert

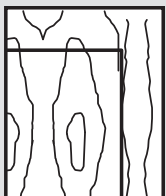

**AACHEN**  
 auf Rahmen furniert

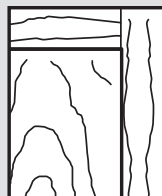

**AUFSATZLEISTEN**

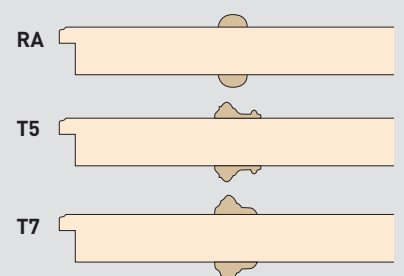

# Echte Füllungstüren



**Oberfläche:** Kirschbaum Europäisch  
Modell: S03 Chiemsee Gothik weiß  
mit Messingsprosse Modell 12  
Zarge: Kirschbaum Europäisch  
Bekleidung Soft 120 mm  
mit Wandanschlussleiste -  
Form F



**Oberfläche: Nussbaum Amerikanisch**  
 Modell: N33 Baden Susi Float Facettenschliff  
 Zarge: Nussbaum Amerikanisch Bekleidung Soft 100 mm



**Oberfläche: Erle**  
 Modell: G21 Baden  
 Zarge: Erle Bekleidung Soft

**FRANKEN**

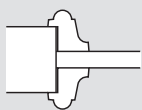
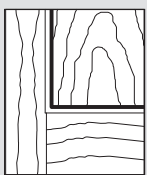

Leiste Form E

**BADEN / ALBUCH**

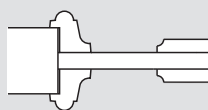
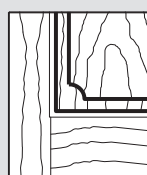
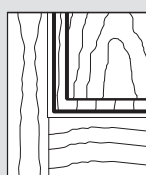

Leiste Form E

**CHIEMSEE**

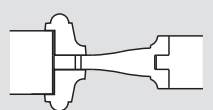
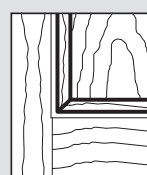

Leiste Form E



**Oberfläche:** Eiche Astig  
Modell: Albuch G03  
Glas: Bio 06  
Zarge: Eiche Astig Soft

# Modellvariationen

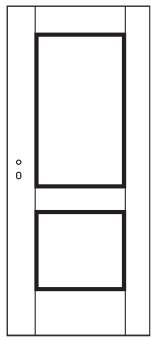

G01

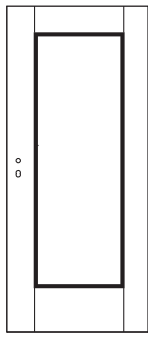

G02

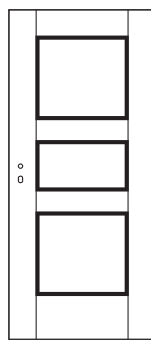

G08

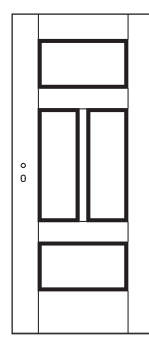

G09

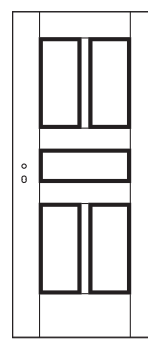

G10

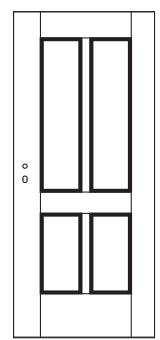

G21

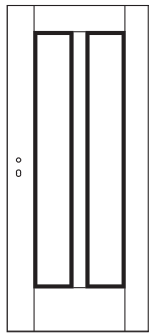

G48

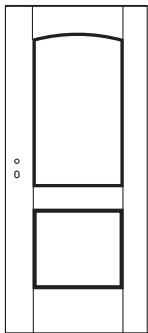

S01

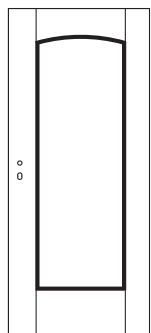

S02

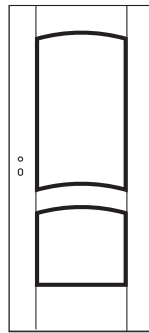

S15

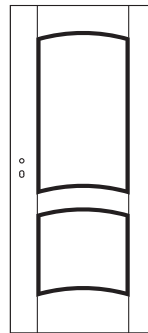

S17

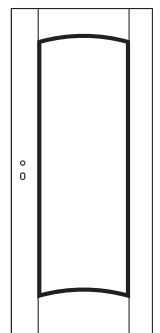

S18

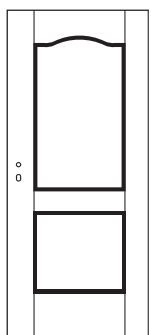

J01

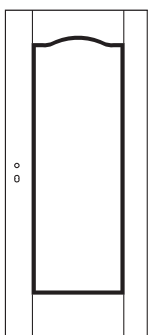

J02

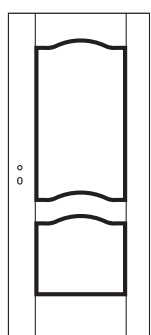

J15

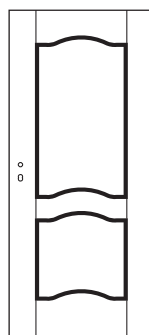

J17

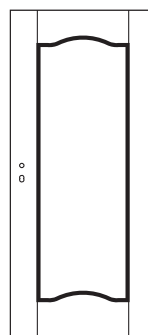

J18

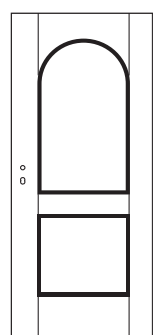

R01

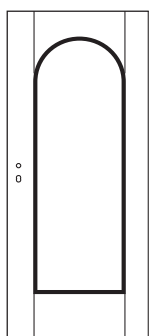

R02

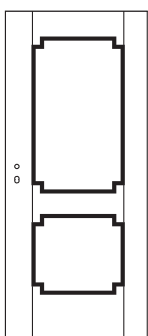

B01

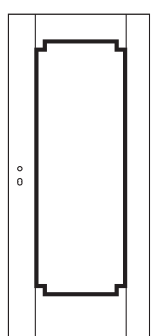

B02

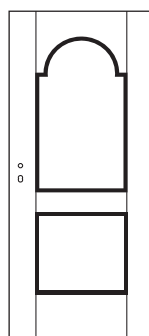

N01

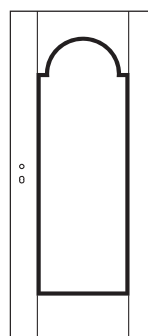

N02

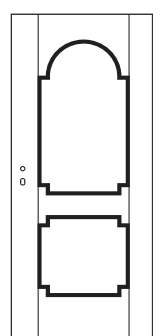

N31

## Weitere Leistenformen



RG



GT7



F



MG

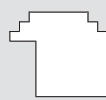

TG

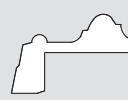

GT5



FB3



FB4

# Handwerkliches Geschick





# Applikationen



Detail: Rille

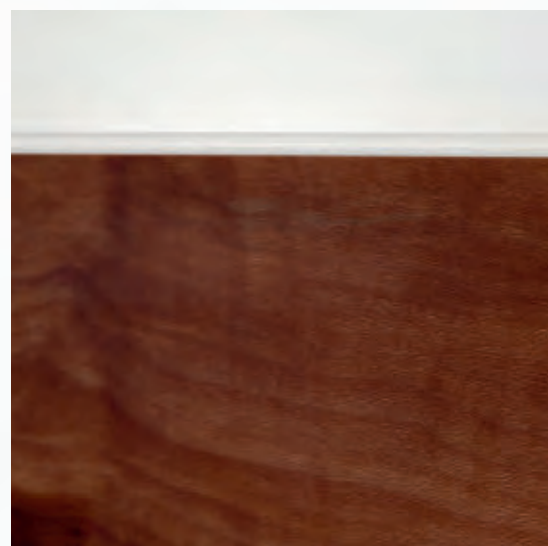

**Oberfläche: RAL 9010**  
Modell: G00 A56 Rosenplatane,  
Motivfräsung M56 A/Small  
Zarge: RAL 9010 90 mm Bekleidung Soft 2



## Modellvariationen



**Oberfläche: RAL 9010**

Modell: G00 A56 Bete, Motivfräsung M56 A/Small

Zarge: RAL 9010 90 mm Bekleidung Soft 2

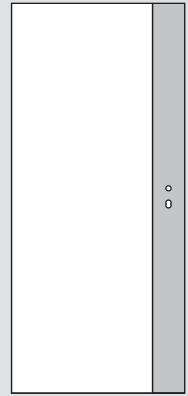

A21 + M1

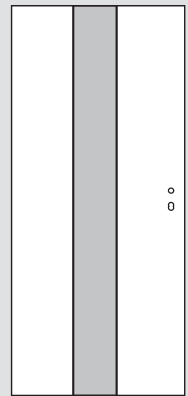

A24 + M62

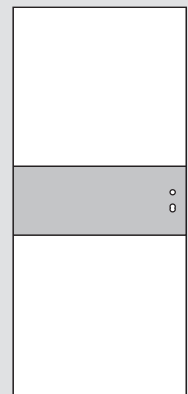

A56 + M56

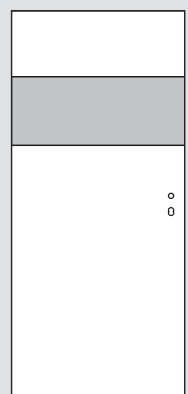

A58 + M58

# Motivfräsungen



**Oberfläche:** RAL 9010  
**Modell:** G00 M50 A/Small -  
nur Drückerlochbohrung  
**Zarge:** RAL 9010 Soft

## Modellvariationen



### SMALL

Fräsrille 8 mm  
Echtholz

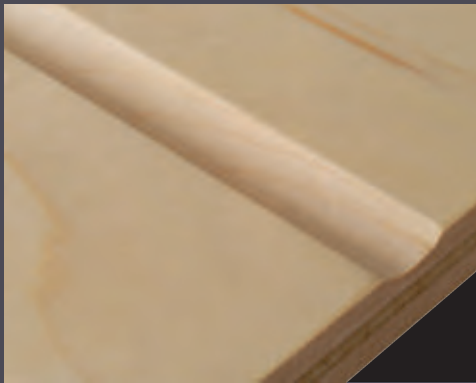

### MEDIUM

Fräsrille 12 mm  
Echtholz



### LARGE

Fräsrille 22 mm  
Echtholz



### SQUARE

Fräsrille 6 mm  
Echtholz

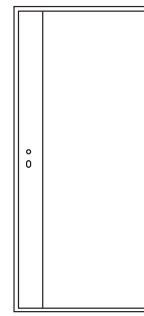

M1

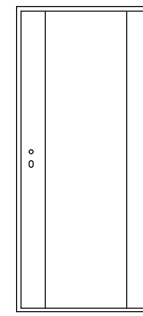

M2

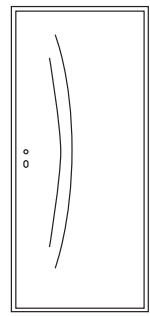

M3

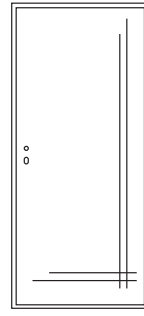

M9

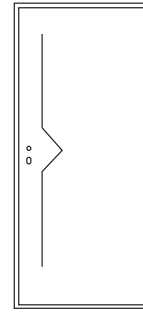

M15

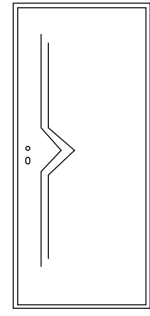

M16

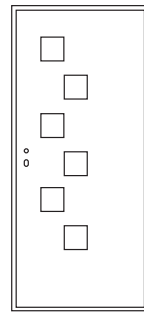

M29

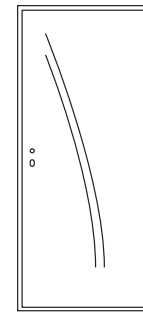

M30

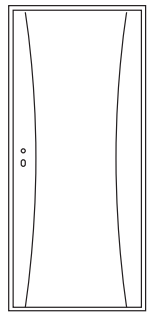

M33

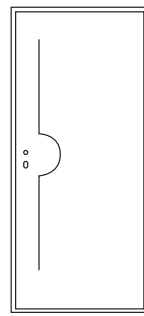

M42

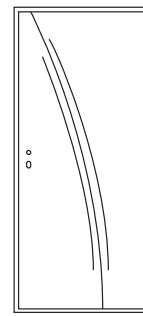

M45



M47

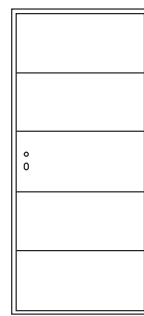

M50

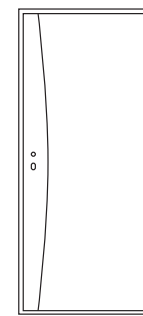

M52

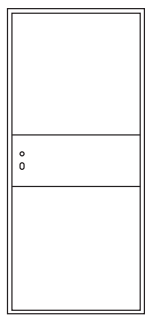

M56

# Lisenen



Detail: Lisene Eiche Astig

**Oberfläche:** RAL 9010  
Modell: G00 L50 Eiche astig  
Zarge: RAL 9010 Soft



**Oberfläche: RAL 9010**  
 Modell: G00 L50 Edelstahl-optik  
 Zarge: RAL 9010 Soft

## Modellvariationen

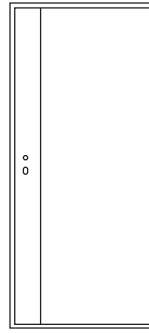

L1

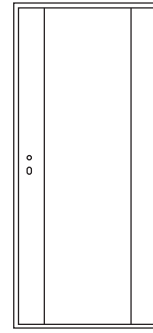

L2

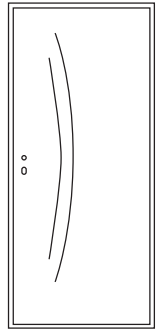

L3

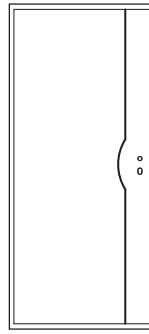

L7

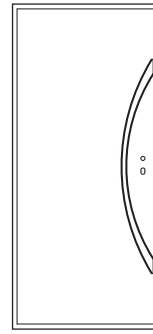

L9

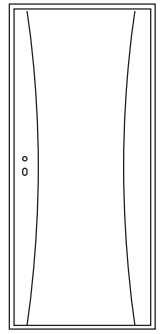

L33

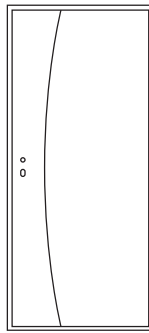

L48

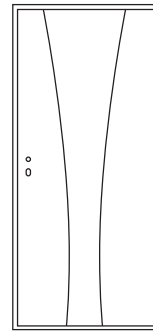

L49

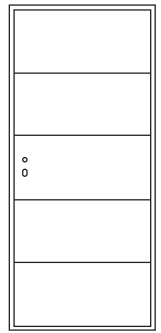

L50

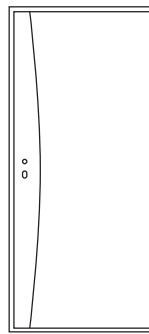

L52

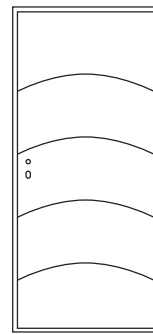

L53

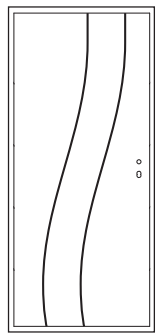

L54

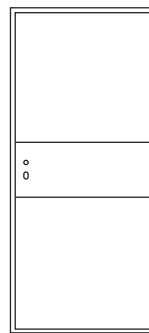

L56

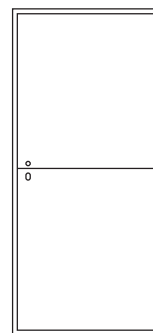

L57

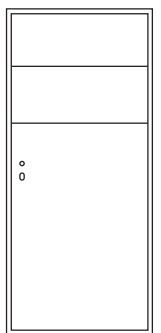

L58

# New York





**Oberfläche: RAL 9010**  
 Modell: New York 20 Magnettafel  
 Zarge: RAL 9010 80 mm Bekleidung Soft 2  
 Drücker: SMT3



**Oberfläche: RAL 9010**  
 Modell: New York 20 Rostoptik  
 Zarge: RAL 9010 80 mm Bekleidung Soft 2  
 Drücker: SMT3

## Die Türe mit der auswechselbaren Einlage!

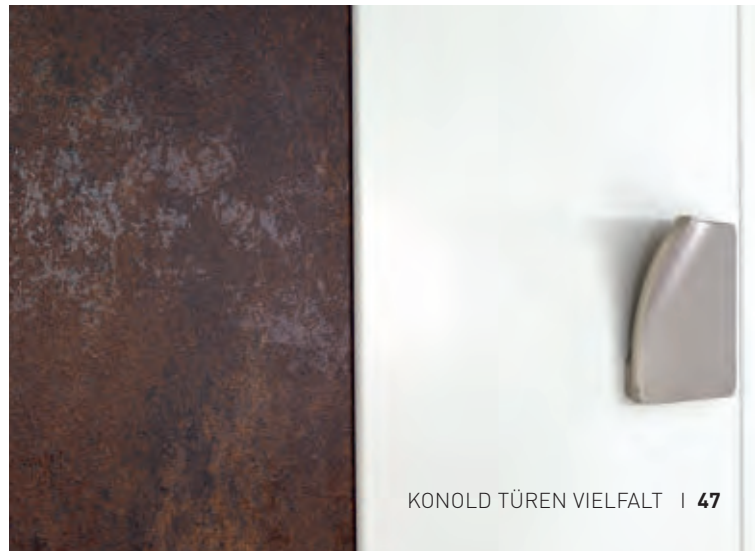

# New York



**Oberfläche:** RAL 9010  
Modell: New York 10 S  
Einlage: Fichte Altholz längs  
Zarge: RAL 9010 Bekleidung Soft





**Oberfläche: RAL 9010**  
 Modell: New York 10 S  
 Einlage: Titan quer  
 Zarge: RAL 9010 Bekleidung Soft



**Oberfläche: RAL 9010**  
 Modell: New York 10 S  
 Einlage: Calisto längs  
 Zarge: RAL 9010 Bekleidung Soft

**weitere auswechselbare Einlagen möglich z.B.**



**HPL**



**Spiegel**

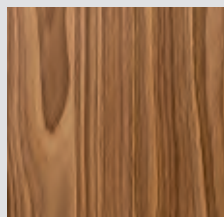

**Farbfurnier**

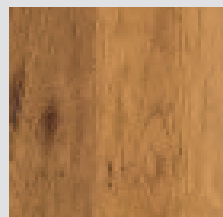

**verschiedene Holzarten, längs- oder querfurniert**



Handwerkliches Können,  
kombiniert mit modernster Technik,  
ergibt ein einmaliges Produkt.

Eine KONOLD Türe.





# Blockrahmen



Blockrahmen mit zwei Seitenteilen in RAL lackiert  
mit Türe G00 Altholz Eiche geölt



Blockrahmen mit Seitenteil Canadisch Ahorn  
Konglas 20 in Vogelaugenahorn nur Drückerlochbohrung  
Glas Float mit Motiv Alesia Sandgestrahlt

# Blockrahmen



Blockrahmen mit einem Seitenteil in RAL 9010 lackiert  
mit Türe in RAL 9010

## Modellvariationen



Blockrahmen

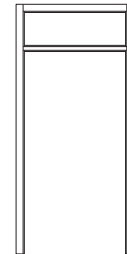

Blockrahmen  
GEHO

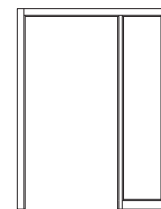

Blockrahmen  
BR 1 Seitenteil

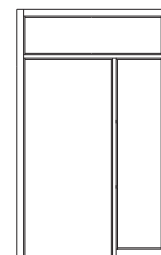

Blockrahmen  
BR 1 Seitenteil  
GEHO

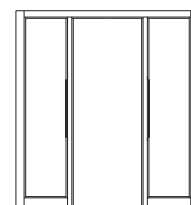

Blockrahmen  
BR 2 Seitenteile

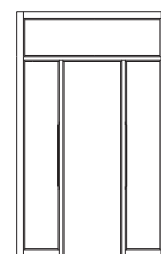

Blockrahmen  
BR 2 Seitenteile  
GEHO

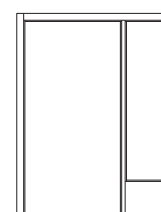

Blockrahmen  
BR mit Sondersockelhöhe

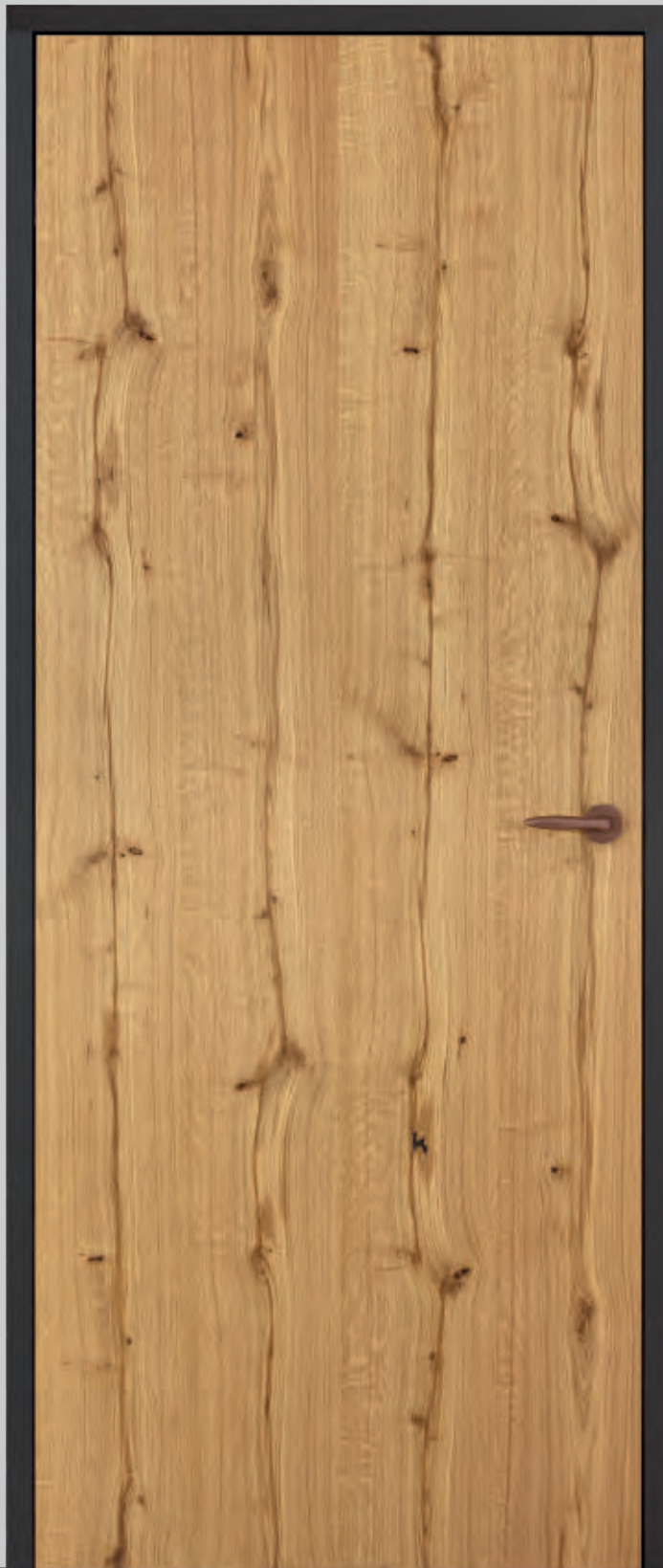

Blockrahmen RAL schwarz mit  
Türe G00 Altholz Eiche geölt  
nur Drückerlochbohrung

# Raumspartüre

stumpf mit Falz



KOHO 301 WC  
mit Fallenfeststellung



**Oberfläche:** Eiche Astig  
**Modell:** Naomi mit LA  
**Glas:** Float (Glasleiste FB 4)  
**Zarge:** Eiche Astig



# Raumspartüre gefälzt



**Oberfläche:** Eiche Astig  
**Modell:** Naomi nur Drückerlochbohrung  
**Zarge:** Eiche Astig

## Raumspartüre mit Teilung 1/3 zu 2/3

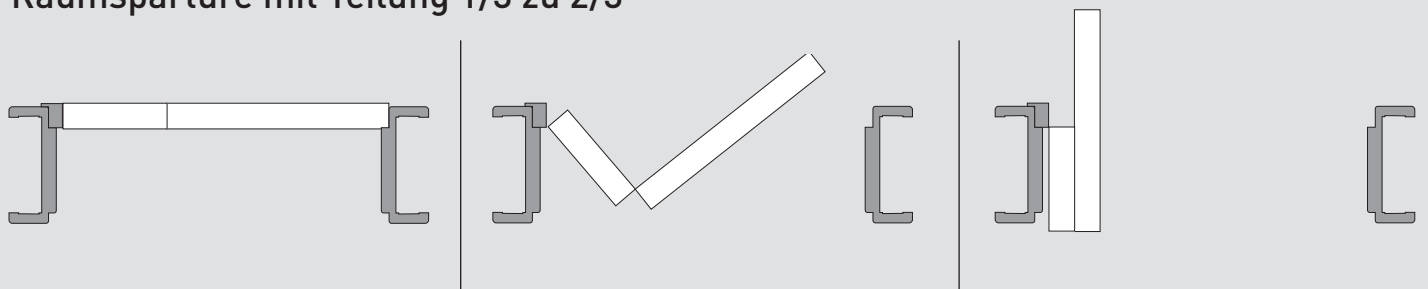

# Drücker

## Drücker mit 2 mm starker Flachrosette

Rosettenform rund, quadrat oder rechteckig frei wählbar



KOHO 1



KOHO 10



KOHO 2



KOHO 11



KOHO 3



KOHO 12



KOHO 4



KOHO 13



KOHO 5



KOHO 15



KOHO 6



KOHO 16



KOHO 7



KOHO 17



KOHO 8



KOHO 9

## Drücker mit ca. 10 mm starker Rosette



KOHO 100



KOHO 140 Edelstahl



KOHO 102



KOHO 140 Black Stone



KOHO 103



KOHO 143 Kupfer



KOHO 105



KOHO 144 Bronze Antik



KOHO 110



KOHO 144 Eisen Antik



KOHO 117



KOHO 144 Stahlgrau



KOHO 134



KOHO 145  
Bronze  
Antik

KOHO 145  
Eisen  
Antik



KOHO 136



KOHO 137



KOHO 145  
Stahlgrau

## Besondere Drücker



STRAIGHT



STRAIGHT WC



KOHO 300 WC



KOHO 301 WC

## Smart Touch System aufgesetzt

Alleine durch Berühren des feststehenden, aufgesetzten Griffes wird ein Impuls an das Schloß gesendet und die Schloßfalle eingezogen. Türblätter werden ohne Schlüssellochbohrung ausgeführt, bei WC ist ein Schließknauf innen zusätzlich enthalten (mit Not- und Gefahrenfunktion).

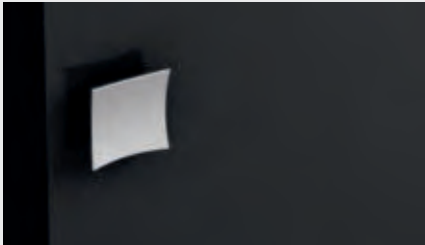

SMT 1



SMT 2



SMT 3



SMT 4



SMT 5

## Smart Touch System eingelassen

Alleine durch Berühren der eingelassenen Griffmuschel wird ein Impuls an das Schloß gesendet und die Schloßfalle eingezogen. Türblätter werden ohne Schlüssellochbohrung ausgeführt, bei WC ist ein Schließknauf innen zusätzlich enthalten (mit Not- und Gefahrenfunktion).

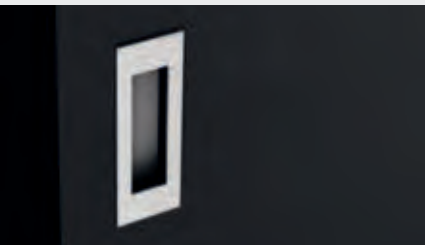

SMT 6

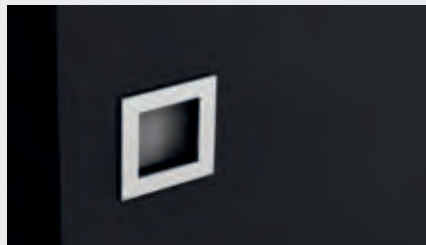

SMT 7



SMT 8



SMT 9

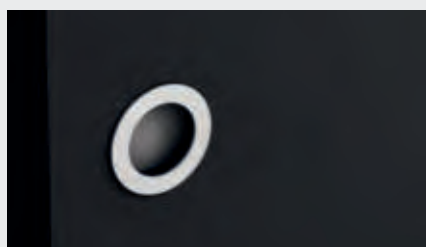

SMT 10

# Bekleidungsformen Gefälzt

**Eckig**

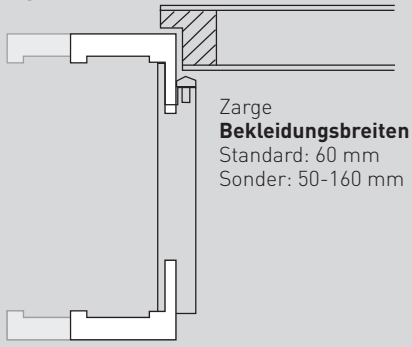

Zarge  
**Bekleidungsbreiten**  
Standard: 60 mm  
Sonder: 50-160 mm

**Soft**

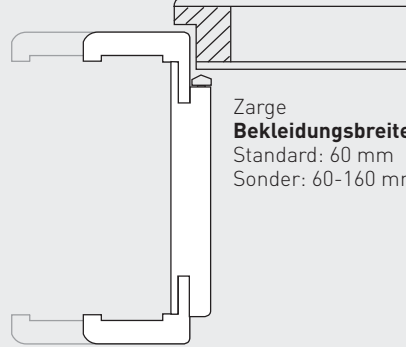

Zarge  
**Bekleidungsbreiten**  
Standard: 60 mm  
Sonder: 60-160 mm

**Soft 2**

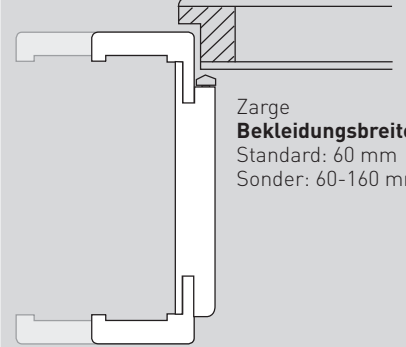

Zarge  
**Bekleidungsbreiten**  
Standard: 60 mm  
Sonder: 60-160 mm

**BEFA**

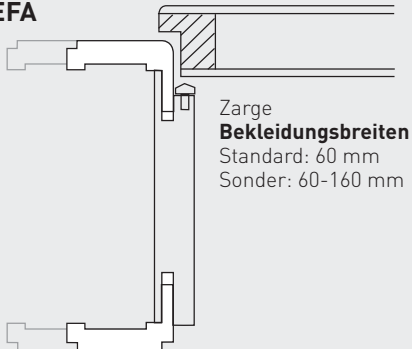

Zarge  
**Bekleidungsbreiten**  
Standard: 60 mm  
Sonder: 60-160 mm

**Bebo**

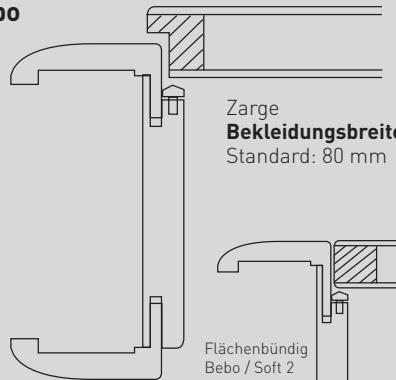

Zarge  
**Bekleidungsbreiten**  
Standard: 80 mm

Flächenbündig  
Bebo / Soft 2

**Beka**

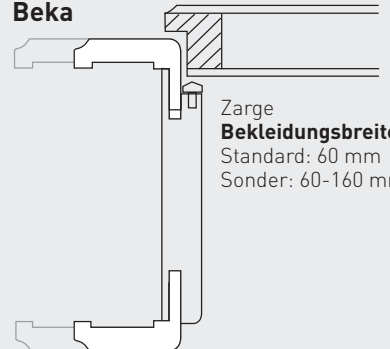

Zarge  
**Bekleidungsbreiten**  
Standard: 60 mm  
Sonder: 60-160 mm

# Bekleidungsformen Stumpf

**Flächenbündig / Eckig**

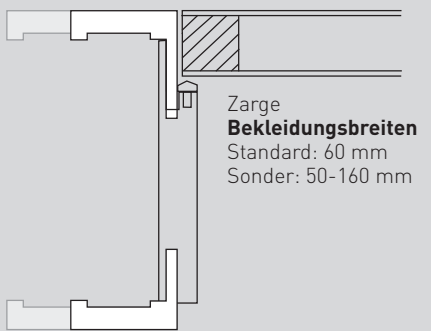

Zarge  
**Bekleidungsbreiten**  
Standard: 60 mm  
Sonder: 50-160 mm

**Flächenbündig / Soft**

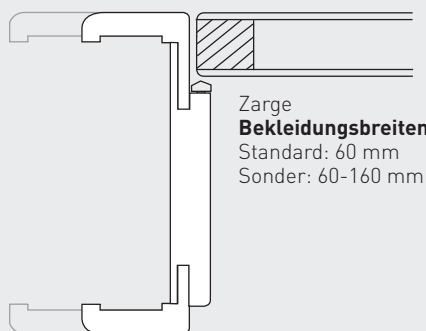

Zarge  
**Bekleidungsbreiten**  
Standard: 60 mm  
Sonder: 60-160 mm

**Flächenbündig / Soft2**

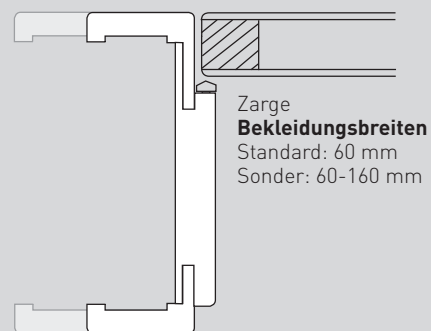

Zarge  
**Bekleidungsbreiten**  
Standard: 60 mm  
Sonder: 60-160 mm

# Furnierart und Furnierrichtung

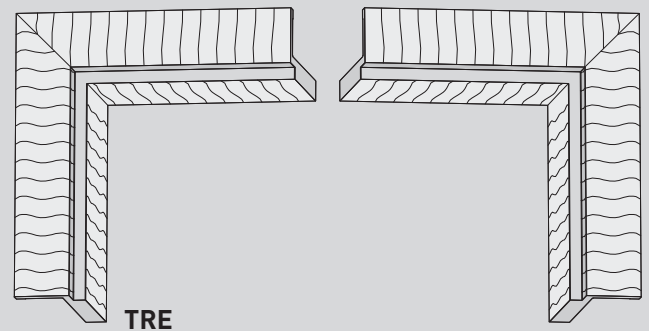
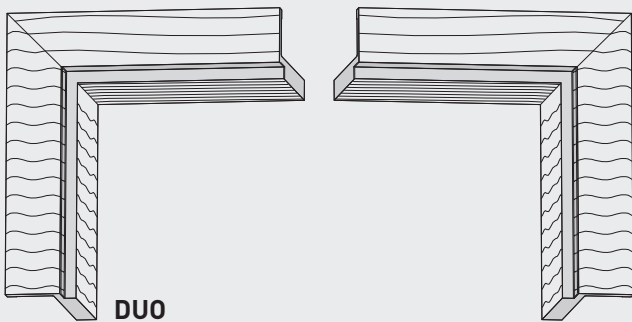
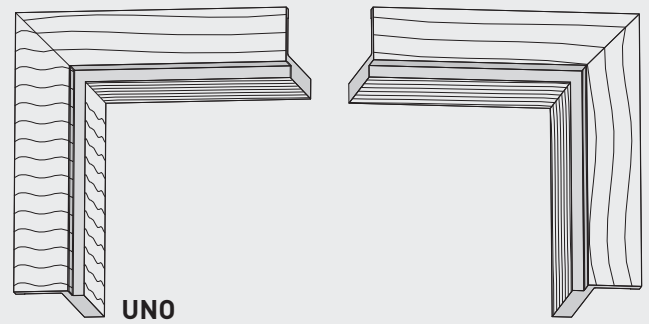
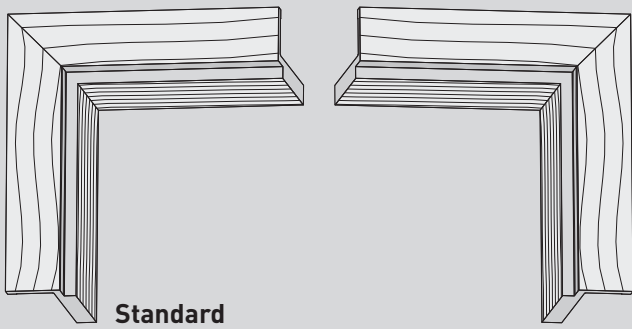









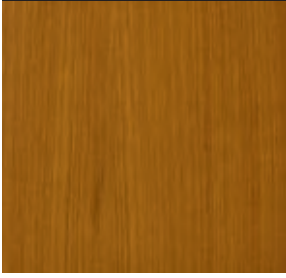
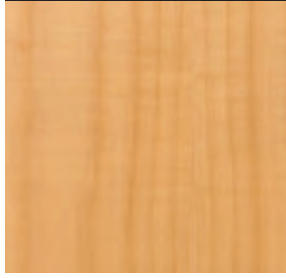

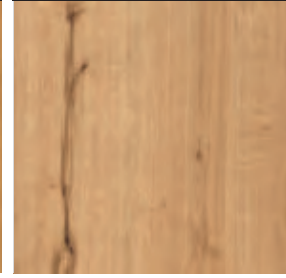



















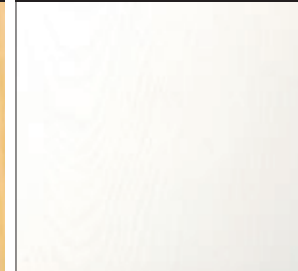

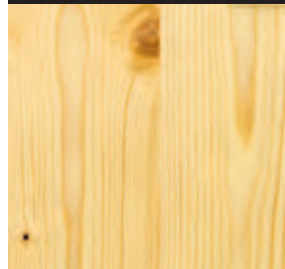
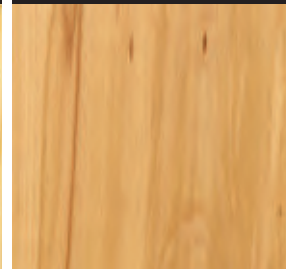
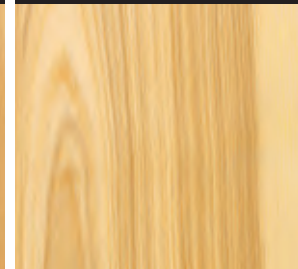

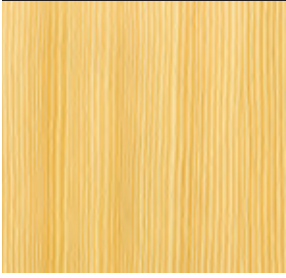

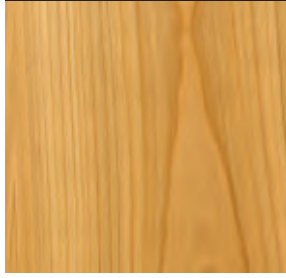

Entdecken Sie auch unsere weiteren individuellen Produkte aus den Bereichen

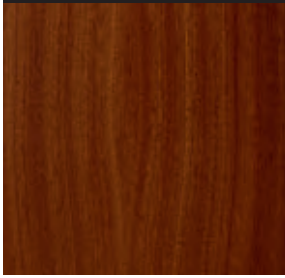
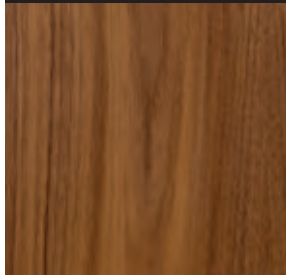
- Schiebetürelemente
- Wandbündige Elemente
- Rund- und Segmentbögen
- Dachschrägelemente
- Pendeltürelemente
- Türrohlinge
- HPL-Türelemente
- Renovierungselemente
- Windfangelemente
- Technische Elemente
  - Schallhemmend
  - Rauchhemmend
  - Wärmedämmend
  - Feuerhemmend
  - Einbruchhemmend

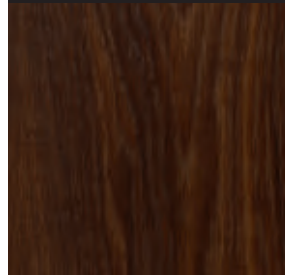
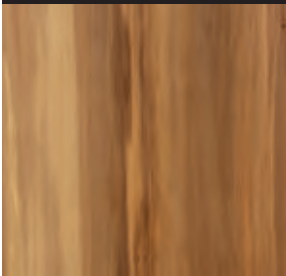
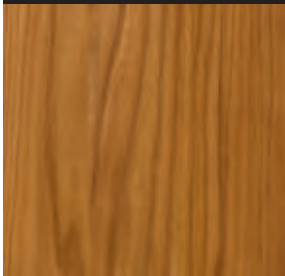
**und noch vieles mehr!**

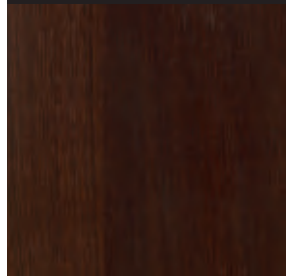
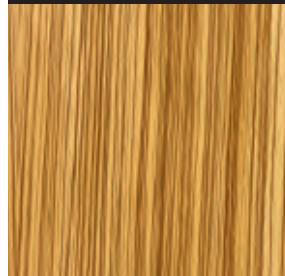
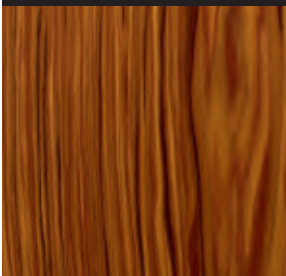
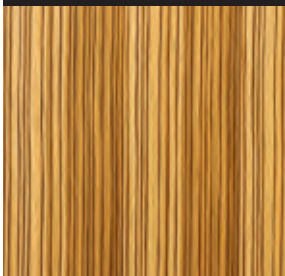
# Furnierauswahl

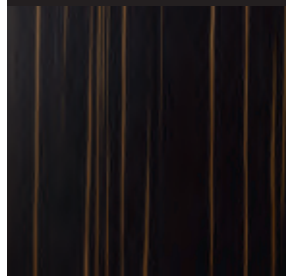
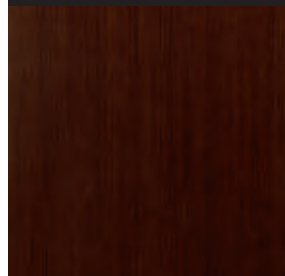
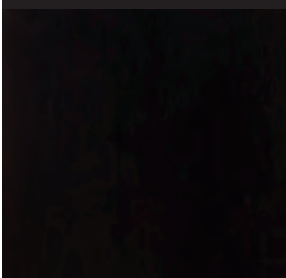
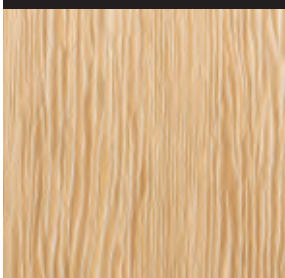
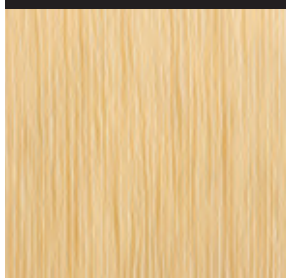
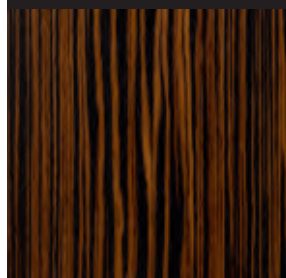
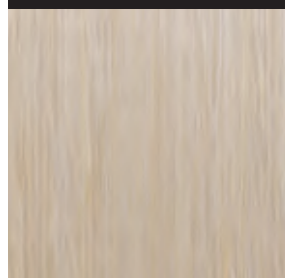
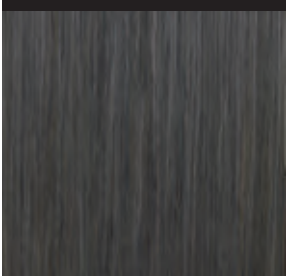
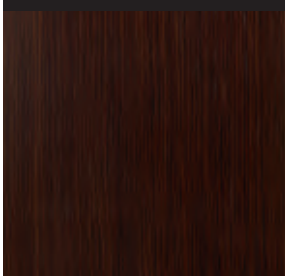
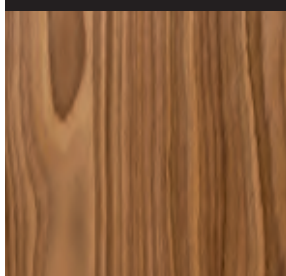
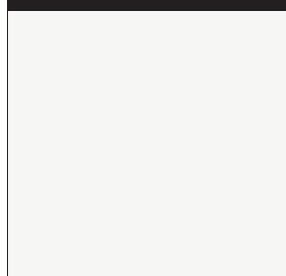
<b>Afromosia</b> 	<b>Ahorn gedämpft</b> 	<b>Almeiche mattlack</b> 	<b>Altholz Eiche geölt</b> 	<b>Altholz Fichte geölt</b> 
<b>Anigre</b> 	<b>Bambus Caramel schmal</b> 	<b>Bergeiche</b> 	<b>Bete</b> 	<b>Birke</b> 
<b>Birnbaum</b> 	<b>Brauneiche</b> 	<b>Buche</b> 	<b>Canadisch Ahorn</b> 	<b>Eiche Amerikanisch</b> 
<b>Eiche Amerikanisch geölt</b> 	<b>Eiche Amerikanisch mattlack</b> 	<b>Eiche Astig</b> 	<b>Eiche Astig mattlack</b> 	<b>Eiche geb KP43</b> 
<b>Eiche gekalkt</b> 	<b>Eiche weiss mattlack</b> 	<b>Erle</b> 	<b>Esche</b> 	<b>Esche GEPO 5859</b> 
<b>Esche OFPO 5859</b> 	<b>Fichte</b> 	<b>Fichte astig</b> 	<b>Kernbuche</b> 	<b>Kernesche</b> 

<b>Kiefer</b> 	<b>Kirschbaum Amerikanisch</b> 	<b>Kirschbaum Europäisch</b> 	<b>Lärche</b> 	<b>Limba</b> 
<b>Macore</b> 	<b>Mahagoni</b> 	<b>Nussbaum Amerikanisch</b> 	<b>Nussbaum Französisch</b> 	<b>Raucheiche mattlack</b> 
<b>Red Gum (Satin Nuss)</b> 	<b>Rüster</b> 	<b>Teak</b> 	<b>Wenge</b> 	<b>Zebrano</b> 
<b>Farbfurnier Callisto</b> 	<b>Farbfurnier Corot</b> 	<b>Farbfurnier Eris</b> 	<b>Farbfurnier Jupiter</b> 	<b>Farbfurnier Mars</b> 
<b>Farbfurnier Merkur</b> 	<b>Farbfurnier Orcus</b> 	<b>Farbfurnier Pholus</b> 	<b>Farbfurnier Pluto</b> 	<b>Farbfurnier Saturn</b> 
<b>Farbfurnier Titan</b> 	<b>Farbfurnier Uranus</b> 	<b>Farbfurnier Venus</b> 	<b>RAL 9010 / 9016</b> 	<b>RAL / NCS Sonderfarbtöne</b> 

Design by KONOLD – Designschutz nach Urheberrecht und gemäß Artikel 1 Abs. 2a) Gemeinschaftsgeschmacksmusterverordnung. Alle in diesem Katalog abgebildeten Designs unterliegen dem "Design by Konold"  
Designschutz und sind urheberrechtlich geschützt. Farb- und Strukturabweichungen sind durch drucktechnische Wiedergabe möglich. Irrtümer und Änderungen vorbehalten. **Stand Mai 2019.**



KONOLD Härtsfelder Holzindustrie GmbH  
Oberer Weiler 19  
89561 Dischingen-Katzenstein  
Tel: 07326 / 9600 - 0  
Fax: 07326 / 9600 - 335  
info@konold.com